

WEST FACADE.

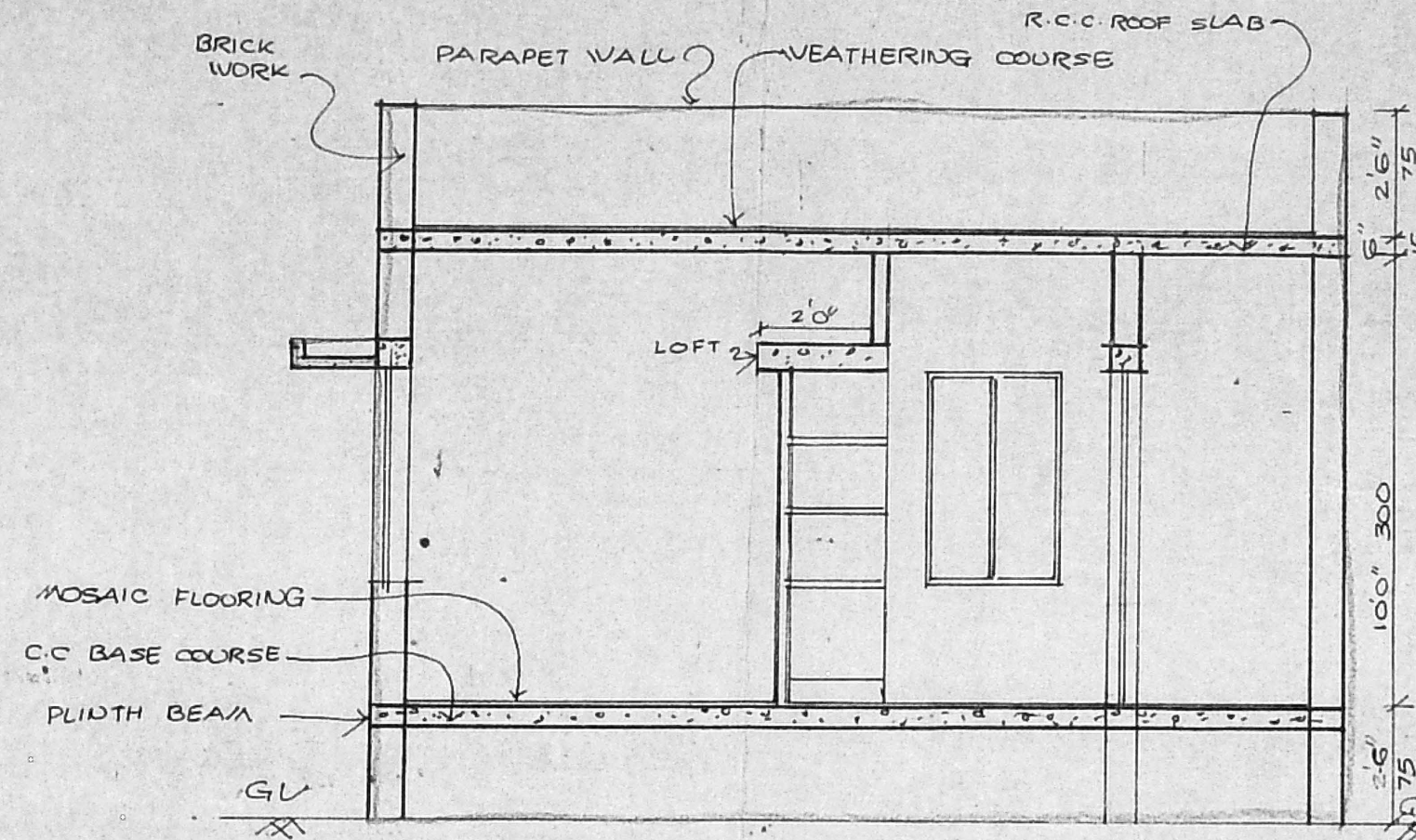

SECTION 'XX'

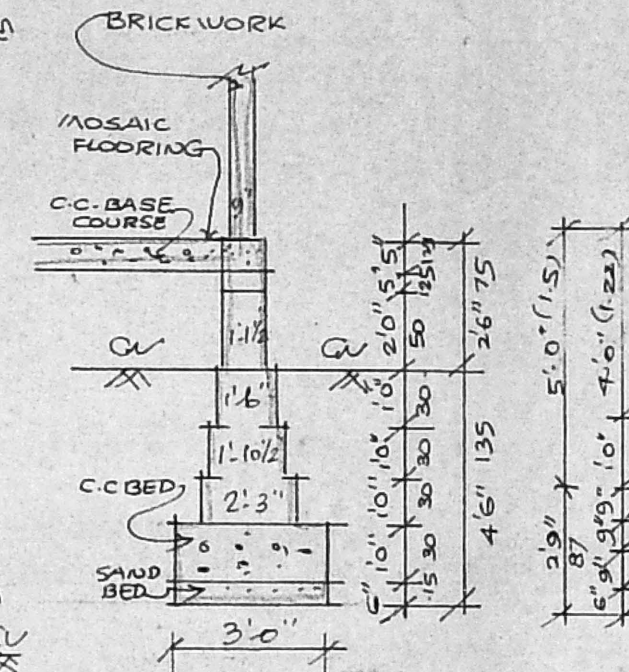

DETAILS OF FOOTINGS

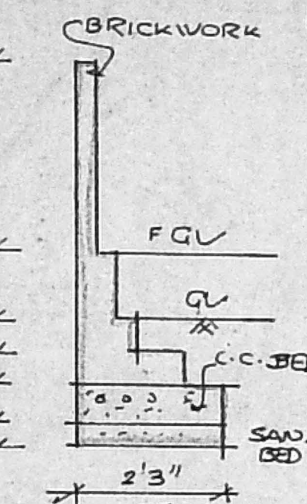

DETAILS OF COMPOUND WALL

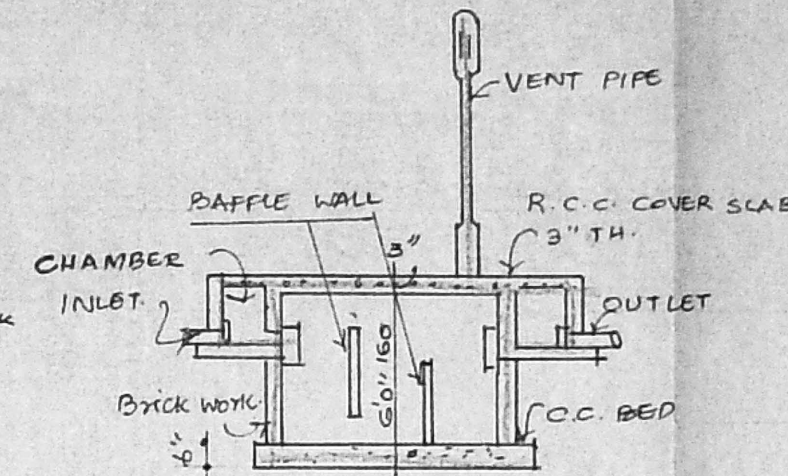

SECTION OF SEPTIC TANK.

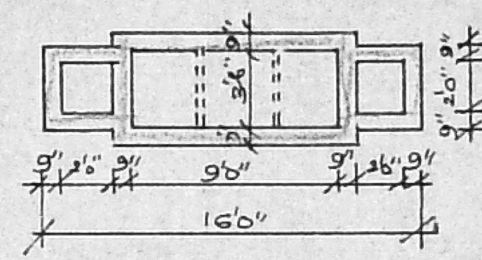

SECTION OF SEPTIC TANK.

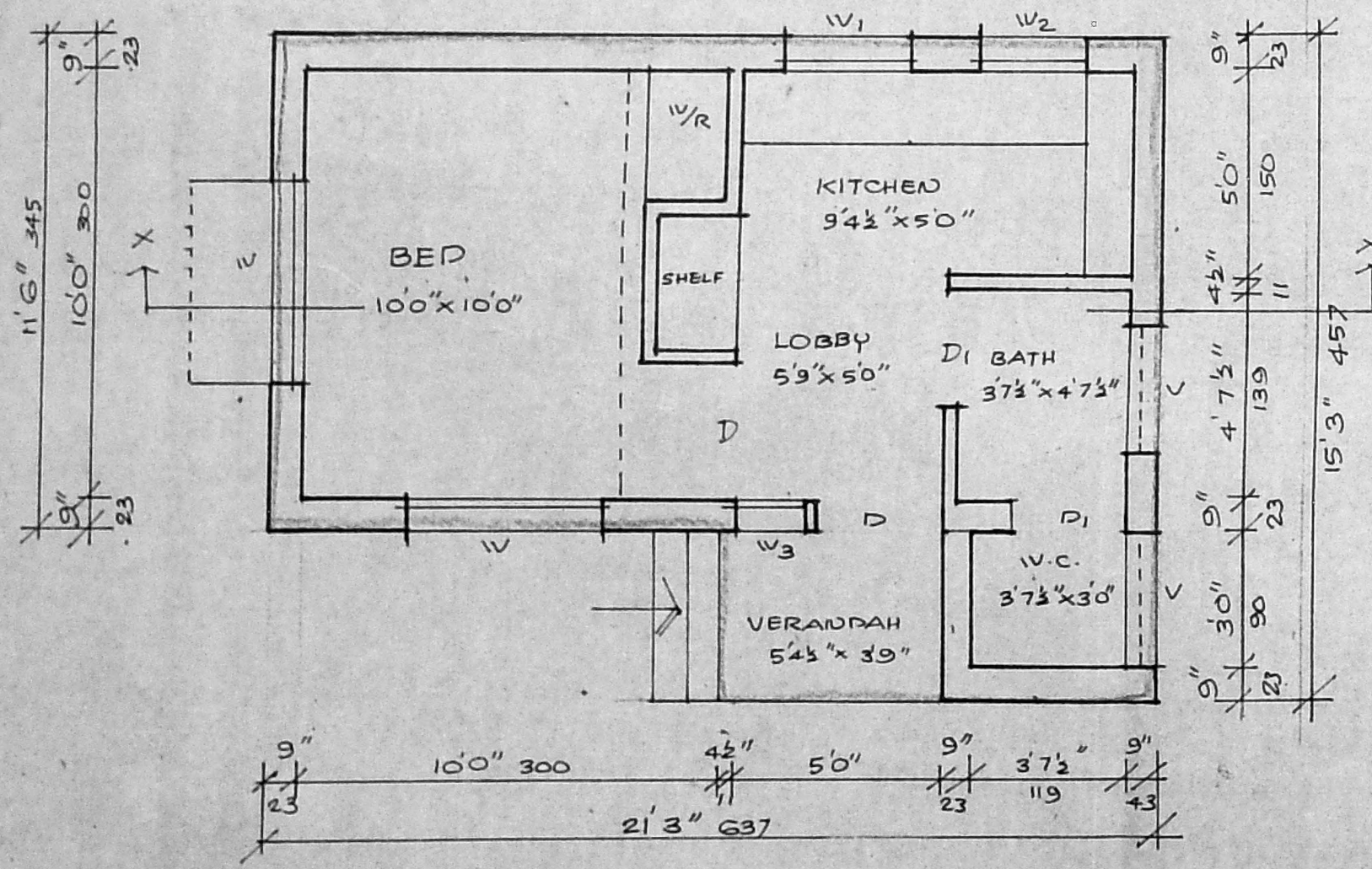

GROUND FLOOR PLAN.

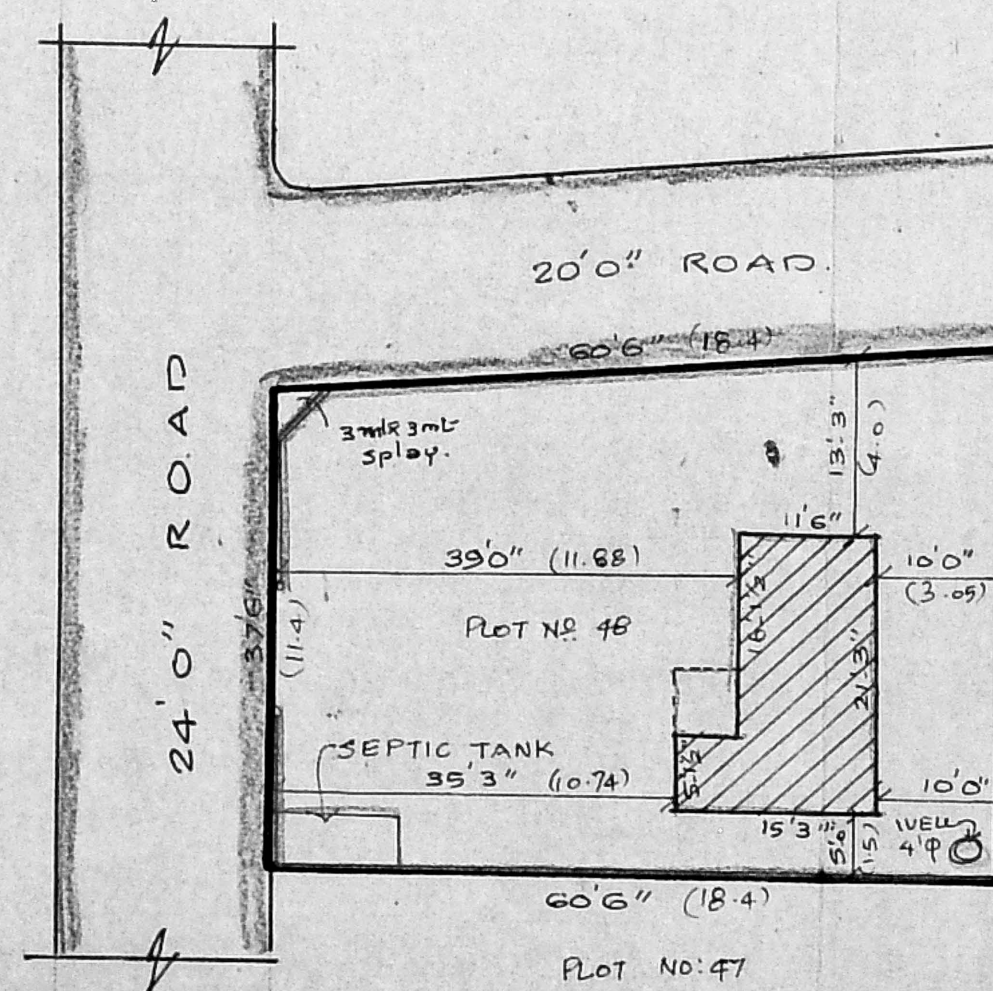

SITE PLAN

1" = 16'0"

Planning Permit No. A/471/90
APPROVED
 SUBJECT TO THE CONDITIONS IN THIS OFFICE LETTER.
 No. A2/3829/20 Date 2-4-50
 FOR MEMBER SECRETARY
 MADRAS METROPOLITAN
 DEVELOPMENT AUTHORITY
 MADRAS - 600 008.

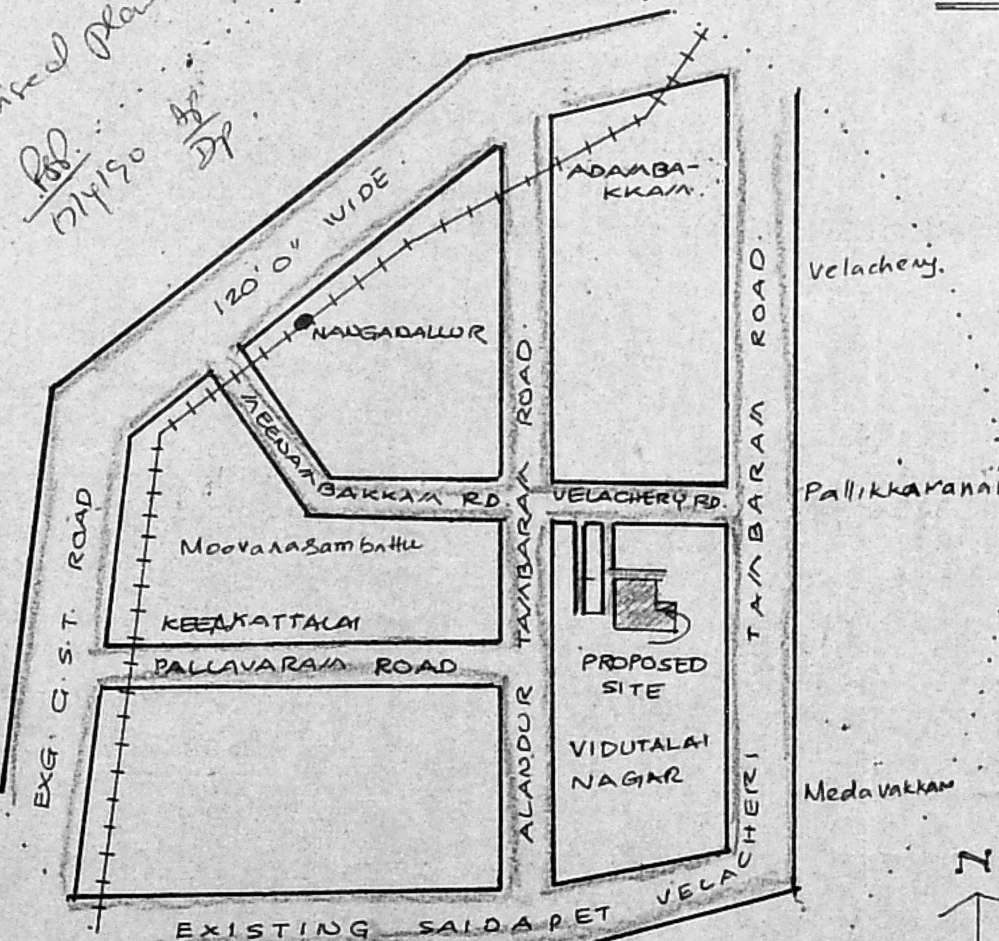

KEY PLAN

(N.T.S)

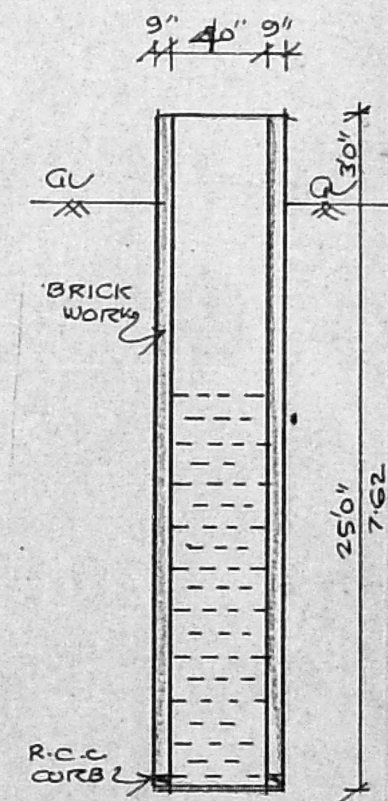

SECTION OF WELL.

SCHEDULE OF JOINERY

D	DOOR	3'0" x 7'0"	90 x 210
D1	DOOR	2'6" x 7'0"	75 x 210
W1	WINDOW	4'6" x 4'6"	135 x 135
W2	WINDOW	3'0" x 4'6"	90 x 135
W3	WINDOW	2'6" x 2'6"	75 x 105
W4	WINDOW	2'0" x 4'6"	60 x 135
V	VENTILATOR	3'0" x 2'6"	90 x 60

REFERENCE

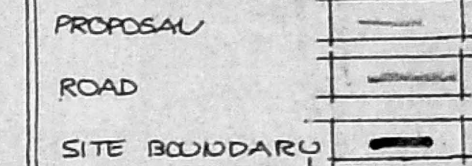

AREA DETAILS:

PLOT AREA : 218.79 m²
 BUILTUP AREA : 283 SQ. FT (24.5)

SCALE : 4 FEET TO AN INCH. (1:50)

PLAN SHOWING THE PROPOSED
 RESIDENCE IN PLOT NO 48, S NO 20/80
 PERIAR NAGAR, MADIPAKKAM
 VILLAGE, SAIDAPET TALUK
 CHENNAI DISTRICT

OWNER

K. VENUGOPAL
 A.E.E. (Rtd)
 CONSULTING CIVIL ENGINEER
 LICENSE SURVEYOR CLASS I
 CORPORATION OF MADRAS
 3, NEELAKANDAN STREET
 NUNGAMBAKKAM (LAKE AREA)
 MADRAS-600 034
 LICENSED SURVEYOR